

2208000 2210000 2212000 2214000 2216000 2218000

1494000  
1492000  
1490000  
1488000  
1486000  
1484000

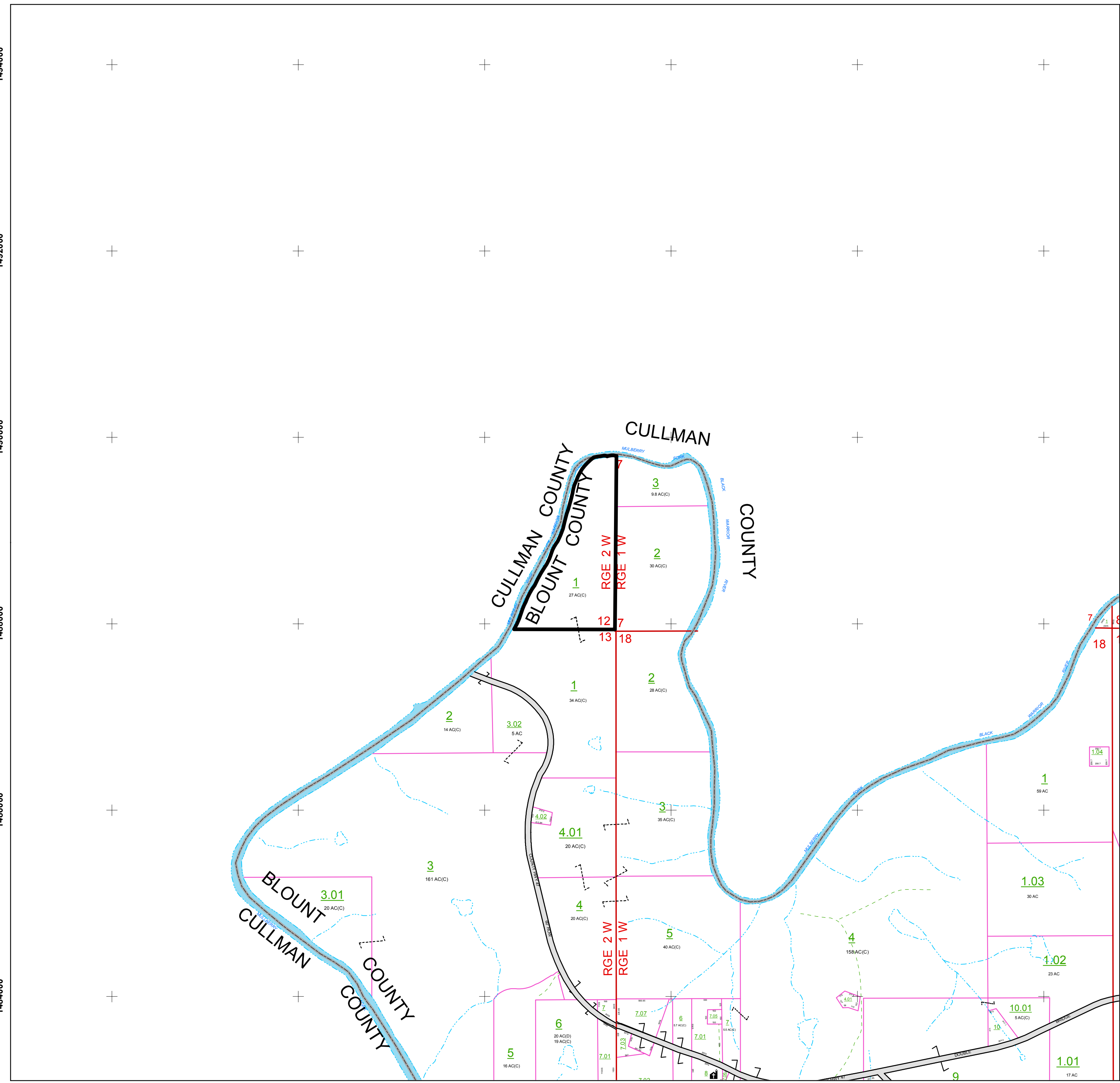

2208000 2210000 2212000 2214000 2216000 2218000

DIGITAL OWNERSHIP MAP  
**COUNTY OF BLOUNT**  
PREPARED UNDER THE JOINT DIRECTION  
OF THE  
**STATE OF ALABAMA**  
**DEPARTMENT OF REVENUE**  
AD VALOREM TAX DIVISION  
&  
**GREGG ARMSTRONG**  
Revenue Commissioner

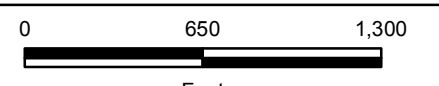

SCALE 1" = 700'

DATE OF PHOTOGRAPHY: 2012  
DATE OF MAP: 01/17/2014  
DATE OF DIGITAL CONVERSION: FEBRUARY, 1991  
DATE OF MAP REVISED:  
MAP REVISED BY:  
TAX YEAR: 2014



COUNTY LOCATOR

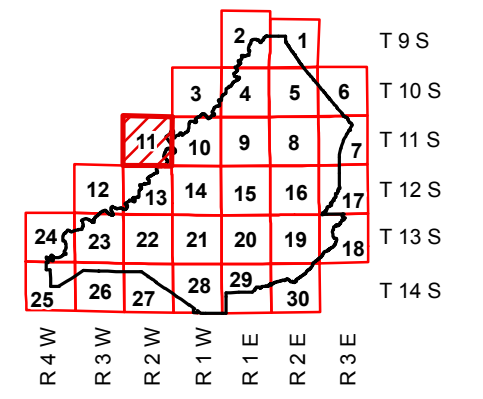

TOWNSHIP LOCATOR

INDEX TO 1" = 700' & 1" = 350' MAPPING

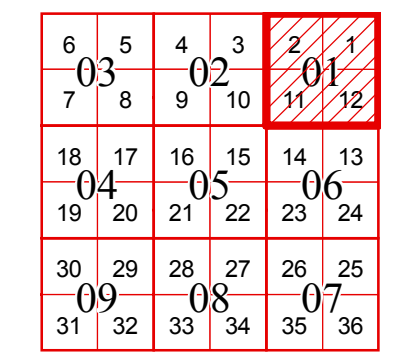

SUB - SHEET INDEX

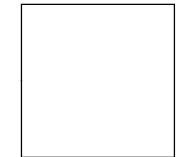

LEGEND

- COUNTY LINE: AREA (FROM DEED) 10.5 Ac.
- CITY LIMIT LINE: AREA (CALCULATED) 10.5 Ac(c)
- COOP/DISTRICT LIMIT LINE: DIMENSION (FROM DEED) 66s
- TOWNSHIP LINE: DIMENSION (SCALED) 66s
- SECTION LINE: INTERSTATE HIGHWAY
- PROPERTY LINE: U.S. HIGHWAY
- SUBDIVISION LINE: STATE HIGHWAY
- ROAD R/W: COUNTY HIGHWAY
- ROAD TRAVEL PATH: COUNTY HIGHWAY 911 NUMBERING
- PRIVATE ROAD OR TRAIL: ROADS OR STREETS BY NAME
- RAILROAD R/W: PARCEL NUMBER 15 15.001
- WATER: SUB LOT NUMBER 29
- LAND HOOK: MAP BLOCK NUMBER (WHERE APPLICABLE)
- ORIGINAL SUB. LOT LINE: MAP BLOCK LIMIT (WHERE APPLICABLE)
- MAJOR TRANSMISSION LINES: MAP BLOCK TICK (WHERE APPLICABLE)
- CONFLICT: SUB. BLOCK NUMBER
- CHURCHES, SCHOOLS, CEM. AIRPORTS, GOVT LAND, ETC.: SUB. BLOCK NUMBER

COUNTY LOCATOR 11 TOWNSHIP LOCATOR 01  
TOWNSHIP 11 SOUTH, RANGE 02W

**08-11-01**  
MAP NUMBER

MAPS TO BE USED FOR TAX PURPOSES ONLY - NOT TO BE USED FOR CONVEYANCE